



PANMURE LAGOON SAILING CLUB INC.
Clubrooms: 100A Ireland Road, Mt Wellington, Auckland

Website: www.plsc.org.nz

Commodore Chantal Grass Tel: 09-625-2644
Club Captain Bernard Sonck Tel: 021-550-512

Vice Commodore Blair Park Tel: 09-528-73841
Secretary Andrew Coffin Tel: 09-634-6789

King/Queen of the River Regatta

3rd edition

Saturday 21st April 2018

NOTICE OF RACE & REGISTRATION FORM



King/Queen of the River Regatta

Notice of Race 2018

1. Rules

- 1.1. Racing will be governed by the rules as defined in the Racing Rules of Sailing.
- 1.2. The Yachting New Zealand Inc Safety Regulations Part 1 shall apply.

2. Alterations to Racing Rules

- 2.1. *rule 33* will include an alternate method of 'changing the course'
- 2.2. *rule 35* will be extended to say: "any boats that have not finished within 15 minutes of the first boat, may be scored as DNF"

3. Eligibility and Entry

- 3.1. The regatta is open to all Laser 4.7, Radial and Standard and all other centreboard classes.
- 3.2. Advance entries will be accepted by completing the attached entry form accompanied by a fee of \$10 for entries and mailing it to Panmure Lagoon Sailing Club Inc, C/- The Treasurer, 14 Bryant Place, Glendowie, Auckland 1071
- 3.3. Entries can be lodged in person at Registration on 21st April at 8:30am. Late entries are accepted at the Race Committee's discretion.
- 3.4. Any change of crew to that nominated, to be requested of the Race Committee prior to the change.
- 3.5. There will be two fleets racing: A Fleet and Intermediate Fleet
 - 3.5.1. **A Fleet:** Proficient sailors, who have participated in an open fleet laser regatta.
 - 3.5.2. **Intermediate Fleet** - Sailors who have not sailed in an open fleet regatta. It is open to less experienced Laser sailors. The emphasis is on fun and the objective of this regatta is to offer the less experienced sailors the opportunity to sail, participate and to practice and hone racing skills without feeling intimidated by experienced sailors.

4. Racing Schedule

Saturday 21st April:

- 08:30 am - Registration
- 09:20 am - Briefing
- 09:35 am - Boats are launched
- 10:00 am - Times of first warning signal.

5. Sailing instructions

The Sailing Instructions will be available upon registration.

6. Racing Area

This is a point to point race on the Tamaki Estuary. The race will begin between the green jetty off Waipuna Road East and a patrol boat, then down the Tamaki River up to Curlew Bay to the red navigation buoys leaving them to starboard, down to a placed orange buoy on the East side of Curlew Bay off Sea Side Park and back to the Red Navigation buoy near the motorway leaving it to Starboard then returning to the start finish line between the green jetty off Waipuna Road East and a patrol boat. Please **take caution** at the start as the tide currents are quite strong and if you are over during the start procedure, you might not be able to come back.

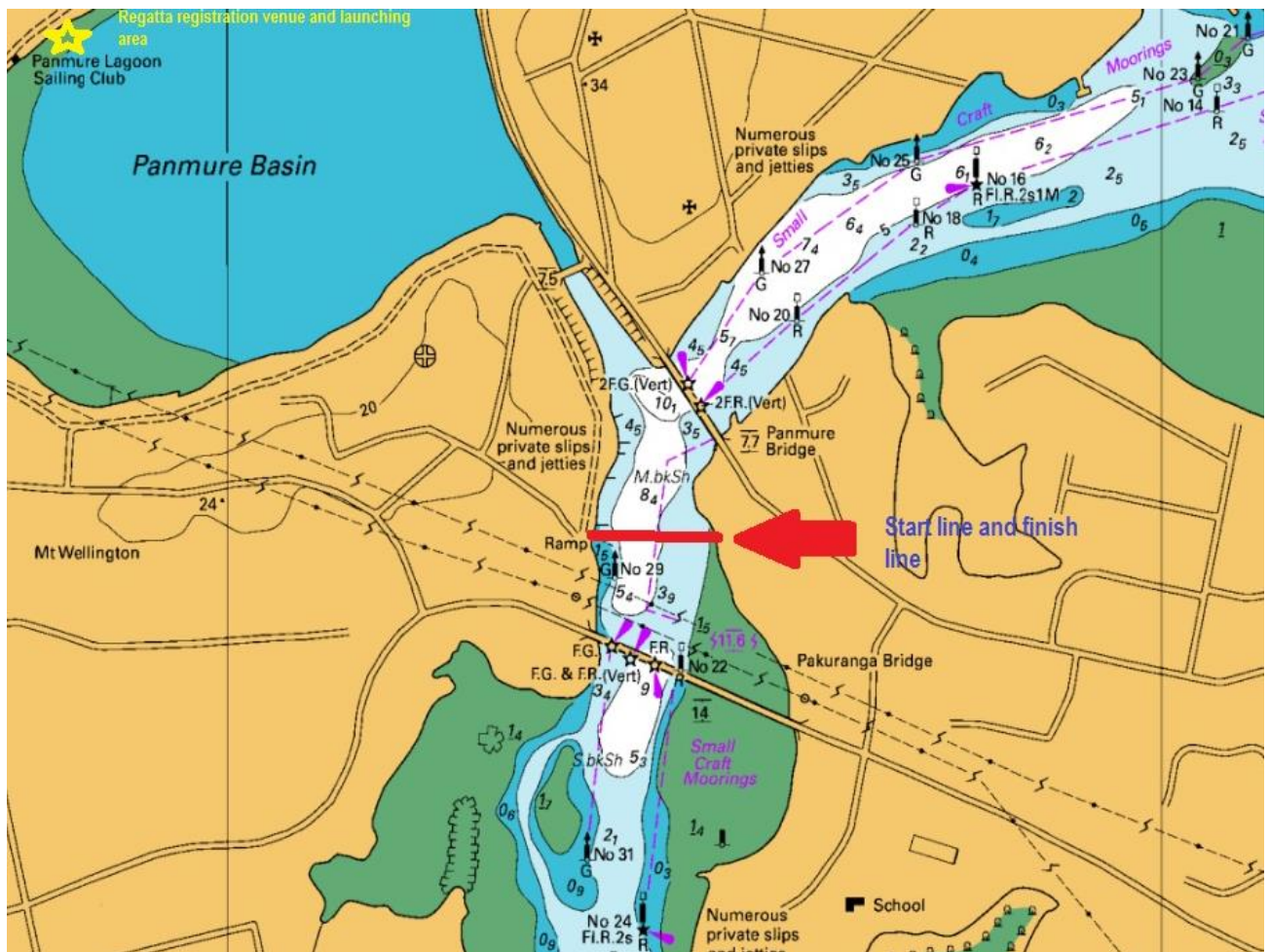

Dangers to Note:

- This is a narrow navigation area with restricted movement for large vessels so give them room to safely navigate.
- Normal navigation rules will apply at all times.
- Keep clear of moored boats.
- The rowing club uses this area as well so keep clear of all rowing skiffs, dragon boats, wakas & their coach boats
- Be aware of unusual and at times severe wind currents around man-made structures e.g. bridges, buildings.
- Keep well clear of pylon structures supporting road above.

7. Start Sequence

Races will be started with a 3-minute (3, 2, 1, 30 Second go) sequence.

Races shall be started by using the following signals. Times shall be taken from the visual signals; the absence of a sound signal shall be disregarded.

Signal	Flag and sound	Minutes before starting signal
Warning	Class flag; 1 sound	3-min
Preparatory	P 1 sound	2-min
One-minute	Preparatory flag removed; 1 long sound	1-min
	30 Seconds Sponsor flag goes up	30 seconds
Starting	Class flag and 30 Seconds flag removed; 1 sound	0

8. Courses to be sailed

The courses to be sailed will be a point to point race. Below is the proposed course & will be confirmed on the day of the Regatta at briefing.

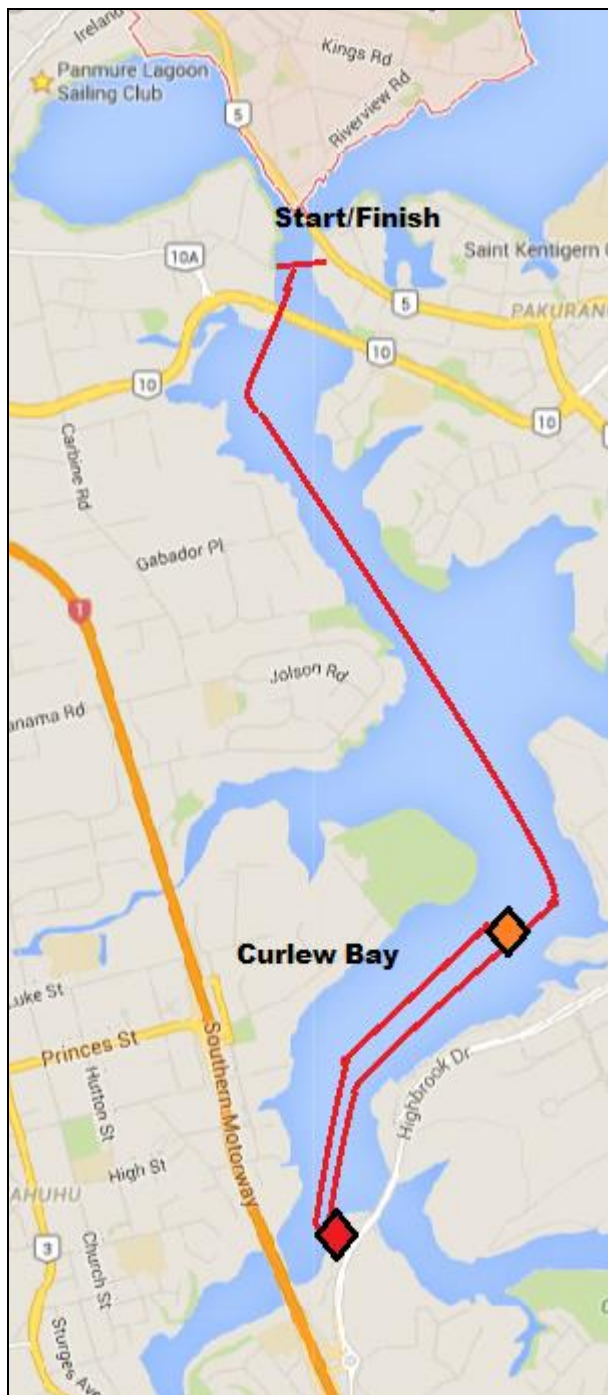

A Fleet

- 1st Leg: Green jetty off Waipuna Road East to red channel markers near the motorway leaving it to Starboard
- 2nd Leg: Red channel mark to laid orange buoy East end of Curlew Bay leaving it to starboard
- 3rd Leg: Orange mark to red channel mark at motorway leaving it to starboard
- 4th Leg: Red channel mark to finish at the start line

B Fleet

- 1st Leg: Green jetty off Waipuna Road East to laid orange buoy East end of Curlew Bay leaving it to starboard
- 2nd Leg: Orange buoy East end of Curlew Bay mark to finish at the start line

9. Scoring

9.1. A competitor will be scored with the rating of that rig that it enters for this regatta.

9.2. Class Ratings

All Classes will be governed by the Portsmouth yardstick handicap rating system.

10. Disclaimer of Liability

10.1. Competitors participate entirely at their own risk. See RRS 4, Decision to Race.

10.2. The Organising authority will not accept any liability for material damage or personal injury or death sustained in conjunction with or prior to, during, or after the regatta.

11. Prizes

The following prizes will be awarded:

- 1st Sailor in A Fleet division. [King/Queen River Race trophy](#) donated by Jock Bilger
- 1st Woman sailor will get a trophy
- 1st Sailor in the Intermediate Fleet division will get a trophy.
- Spot prizes - a brand new infinity sail for laser sailors only and 30 Seconds Products.

King/Queen of the River Regatta, Registration Form 2018

Sail Number			
Class (tick the relevant boxes)	<input type="checkbox"/> LASER STANDARD <input type="checkbox"/> LASER RADIAL <input type="checkbox"/> LASER 4.7 <input type="checkbox"/> Other Class please define -----	Fleet	<input type="checkbox"/> A Fleet <input type="checkbox"/> Intermediate Fleet
Boat Name			
Helmsperson			
First Name		Surname	
Division	<input type="checkbox"/> Junior 6 to 17yrs <input type="checkbox"/> Open 18 to 34yrs <input type="checkbox"/> Apprentice Master 35 to 44yrs <input type="checkbox"/> Master 45 to 54yrs <input type="checkbox"/> Grand Master 55 to 64yrs <input type="checkbox"/> Great Grand Master 65yrs + <input type="checkbox"/> Legend 75yrs +	DOB	
		Gender (M/F)	
		Country	
		Yacht Club	
Address		Suburb	
		Postal Code	
		City	
Phone - Home		Phone - Mobile	
E-mail address			

Competitors Declaration

I agree to be bound by the Racing Rules of Sailing and all other rules that govern this event. I understand that yacht racing has inherent risks and dangers that are beyond the control of the organizing authority. I understand that neither the organising authority and its officers, members and servants nor other persons assisting with the conduct of the regatta accept any responsibility in respect of any injury or loss to person or property that may be sustained by reason of participation in the regatta or howsoever arising in connection with the regatta.

I further accept that I may be photographed and/or videotaped participating in a external or club race and/or using the Club facilities and I consent to the Club taking such images for the use, reuse, publication and republication of such images in any media, in conjunction with my name or not, without compensation and without your approval of such images or any use thereof.

Sailor's Signature	Date
Parent/Guardian's Signature (if sailor under 18 years old)	Date

Office Use

Payment made (\$10 entry race fee)	
---	--

Payment Details

For registration fee you can either complete an electronic payment, send out a cheque **prior to 10th April** or pay cash on the day. If you pre-register, you will only need to confirm your sail number and rig on the day and pick up your racing pack.

For Sending Cheque: Panmure Lagoon Sailing Club Inc. C/- The Treasurer, 14 Bryant Place, GLENDOWIE AUCKLAND 1071	Electronic payment details: Account Name: Panmure Lagoon Sailing Club. Bank: ASB. Account Number: 123056-0662832-01 (Some banks require another zero added to the last two numbers e.g. 001) Reference & Code: put your initials & name and KING .
--	--