



PLSC King/Queen of the River Race

8th edition Saturday 25th March 2023

Website www.plsc.org.nz
Commodore Blair Park
Club Captain Paul Saunders

Email Commodore.plsc@gmail.com
Vice Commodore Hong Li
Treasurer Shaaron McKee

NOTICE OF RACE & REGISTRATION FORM

Event Sponsors:



J. A. Russell Ltd
ELECTRICAL & DATA SUPPLIERS





PLSC King/Queen of the River Race

Saturday 25th March 2023

Notice of Race (NoR)

The Organising Authority is

PANMURE LAGOON SAILING CLUB INC

100A Ireland Road, Mt Wellington, Auckland, New Zealand

1. Rules

- 1.1. The event is governed by the rules as defined in the *Racing Rules of Sailing (RRS)*
- 1.2. The Yachting New Zealand Safety Regulations Part 1 shall apply.
- 1.1. *Appendix T*, Arbitration will apply.

2. Sailing instructions

- 2.1. The Sailing Instructions will consist of the instructions in *RRS Appendix S*, Standard Sailing Instructions and supplementary sailing instructions that are available [here](#).

3. Communication

- 3.1. The online official notice board is on TEAM APP 📱 *Panmure Lagoon Sailing Club*.

4. Eligibility and Entry

- 4.1. The race is open to all boats of the *ILCA 4 (4.7)*, *ILCA 6 (Radial)* and *ILCA 7 (Standard)* class.
- 4.2. Eligible boats may enter by completing the [on-line entry form](#) and by bank direct crediting the \$20 entry fee by Friday 24th March.
- 4.3. Late entries can be lodged in person at Registration on 25th March. The late entry fee is \$25. Late entries are accepted at the Race Committee's discretion.
- 4.4. To be eligible to compete in this event each competitor shall be a financial member of a club recognised by the competitor's national authority.

5. Racing Schedule

Saturday 25th March:

- 7:45 am – Registration
- 8:45 am – Briefing
- 9:00 am – Boats launched
- 9:30 am – First warning signal.

6. Venue

- 6.1. The regatta venue is Panmure Lagoon Sailing Club, 100a Ireland Rd, Mt Wellington.
- 6.2. *NoR Addendum A* shows the location of the racing area.

7. Courses to be sailed

- 7.1. A description of the courses to be sailed is in *NoR Addendum A*.

8. Penalty System

- 8.1. *RRS 44.1* is changed so that the Two-Turns penalty is replaced by the One-Turn penalty.

9. Scoring

- 9.1. A competitor will be scored with the rating of that rig that it enters for this Race.
- 9.2. A TCF Handicapping system for mixed class divisions will apply.

10. Risk Statement

- 10.1. *RRS 3* states: *The responsibility for a boat's decision to participate in a race or to continue racing is hers alone.*
- 10.2. By participating in this event each competitor agrees and acknowledges that sailing is a potentially dangerous activity with inherent risks. These risks include strong winds and rough seas, sudden changes in weather, failure of equipment, boat handling errors, poor seamanship by other boats, loss of balance on an unstable platform and fatigue resulting in increased risk of injury. Inherent in the sport of sailing is the risk of permanent, catastrophic injury or death by drowning, trauma, hypothermia or other causes.



10.3. The organizing authority will not accept any liability for material damage or personal injury, or death sustained in conjunction with or prior to, during, or after the event.

11. Insurance

11.1. Each participating boat shall be insured with valid marine third-party liability insurance with a minimum cover of \$1,000,000 per incident or the equivalent.

12. Prizes

12.1. The following prizes will be awarded:

- 1st Sailor in A Fleet division. [King/Queen River Race trophy](#)
- 1st Woman sailor.
- 1st Sailor in the Intermediate Fleet division.
- Spot prizes will be drawn and awarded to entrants who are present at the prize giving ceremony, which will be held as soon as possible after racing.

13. Further Information

13.1. For further information please contact: Commodore.plsc@gmail.com .



PLSC King/Queen of the River Race

Addendum A

This is a point to point race on the Tamaki River. The race will begin between the green jetty off Waipuna Road East and an orange buoy attached to a mooring, then up the Tamaki River to Curlew Bay and the lateral navigation marks, which shall be used as a gate, back to a laid orange buoy on the east side of Curlew Bay off Sea Side Park then back to the lateral navigation marks then returning to the start/finish line between the green jetty off Waipuna Road East and the orange buoy attached to the mooring. Please take care at the start as the tidal current can be strong and if you are over during the start procedure, you might not be able to return to the pre-start side.

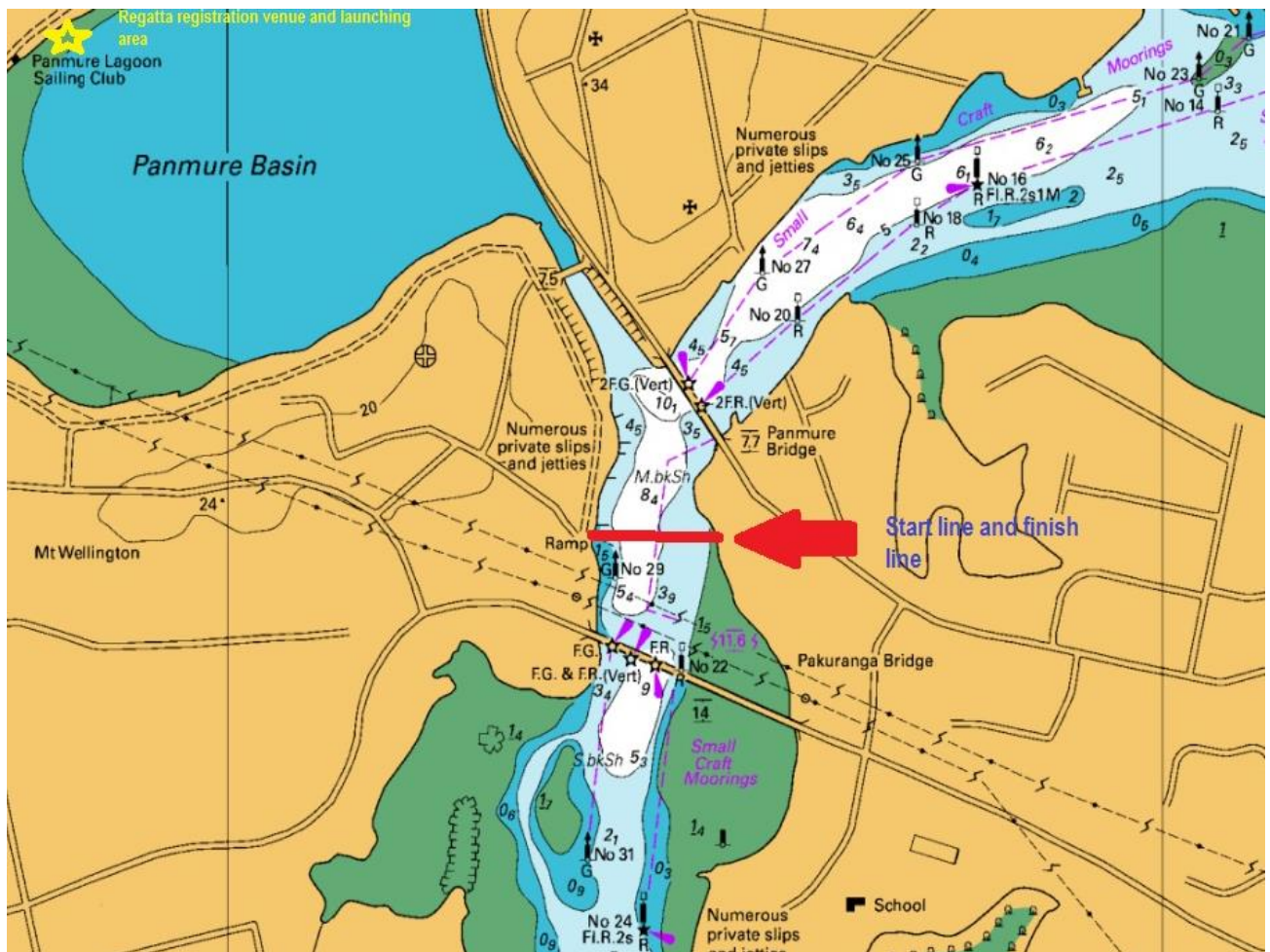

Dangers to Note:

This is a narrow navigation area with restricted movement for large vessels so give them room to safely navigate.

Collision avoidance rules apply at all times.

Keep clear of moored boats.

The rowing club uses this area so keep clear of all rowing skiffs, dragon boats, wakas & their coach boats

Be aware of unusual and at times severe wind currents around man-made structures e.g. bridges, buildings.

Keep well clear of pylon structures supporting road above.



Addendum A Courses to be sailed

Start to gate at port/starboard lateral markers near the Southern Motorway.

Inserting a windward/leeward leg depending on the breeze.

Finish.

Below is a proposed course & will be confirmed on the day of the Regatta at the briefing.



A Fleet

Start/Finish: Green jetty off Waipuna Road East to a laid orange mark attached to a mooring pile.

Top mark: The port and starboard lateral navigation marks are to be used as a gate.

Windward/Leeward: Laid orange marks.

B Fleet

1st Leg: Green jetty off Waipuna Road East to laid orange buoy East end of Curlew Bay leaving it to Port.

2nd Leg: Orange buoy East end of Curlew Bay mark to finish at the start/finish line .



PLSC King/Queen of the River Race Registration 25th March 2023

The Organising Authority is

PANMURE LAGOON SAILING CLUB INC

100A Ireland Road, Mt Wellington, Auckland, New Zealand

Sail Number		Fleet	<input type="checkbox"/> A Fleet <input type="checkbox"/> Intermediate Fleet
Class	<input type="checkbox"/> ILCA 7(Standard) <input type="checkbox"/> Other Centreboard Class —	<input type="checkbox"/> ILCA 6 (Radial)	<input type="checkbox"/> ILCA 4 (4.7)
Division	<input type="checkbox"/> Junior 6 to 17yrs <input type="checkbox"/> Open 18 to 34yrs <input type="checkbox"/> Apprentice Master 35 to 44yrs	<input type="checkbox"/> Master 45 to 54yrs <input type="checkbox"/> Grand Master 55 to 64yrs <input type="checkbox"/> Great Grand Master 65yrs + <input type="checkbox"/> Legend 75yrs +	

Helmsperson

First Name		Last Name	
Address		Yacht Club	
Suburb City		Country	
Phone - Home		Phone - Cell	
DOB		Gender (M/F)	
E-mail address			

Competitors Declaration

I agree to be bound by the *Racing Rules of Sailing* and all other rules that govern this event. I understand that yacht racing has inherent risks and dangers that are beyond the control of the organizing authority. I understand that neither the organising authority and its officers, members and servants nor other persons assisting with the conduct of the regatta accept any responsibility in respect of any injury or loss to person or property that may be sustained by reason of participation in the regatta or howsoever arising in connection with the regatta.

I agree to the use of my photograph(s) and other relevant information in any event publicity.

I agree to the Organising Authority holding the above information and for them to retain, use and disclose the information to affiliated organisations and any other persons or organisations. I acknowledge my right to access to and correction of this information. The consent is given in accordance with the Privacy Act 2020.

Sailor's Signature	Parent/Guardian's Signature (if sailor under 18 years old)
Date	Date

Entry Details

For registration fee please complete an electronic payment (\$20) or pay cash on the day (\$25). If you pre-register, you will only need to confirm your sail number and rig on the day and pick up your racing pack.

Electronic payment (\$20 by 24th March):	Account: Panmure Lagoon Sailing Club. Bank: ASB. Account Number: 12-3056-0662832-01 Reference & Code: Your name & RIVER.
Payment on race day \$25	

Office Use

Payment made (\$25 on the day)	
---------------------------------------	--